

**ELEVATION BRICK GRILLES**  
SCALE: 1/2" = 1'0"  
(SEE PLAN BELOW)

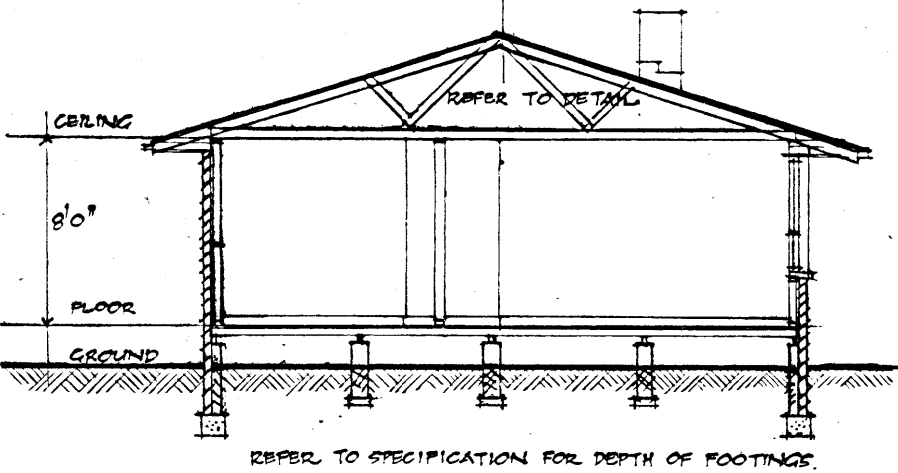

**SECTION A-A**  
SCALE: 1/8" = 1'0"

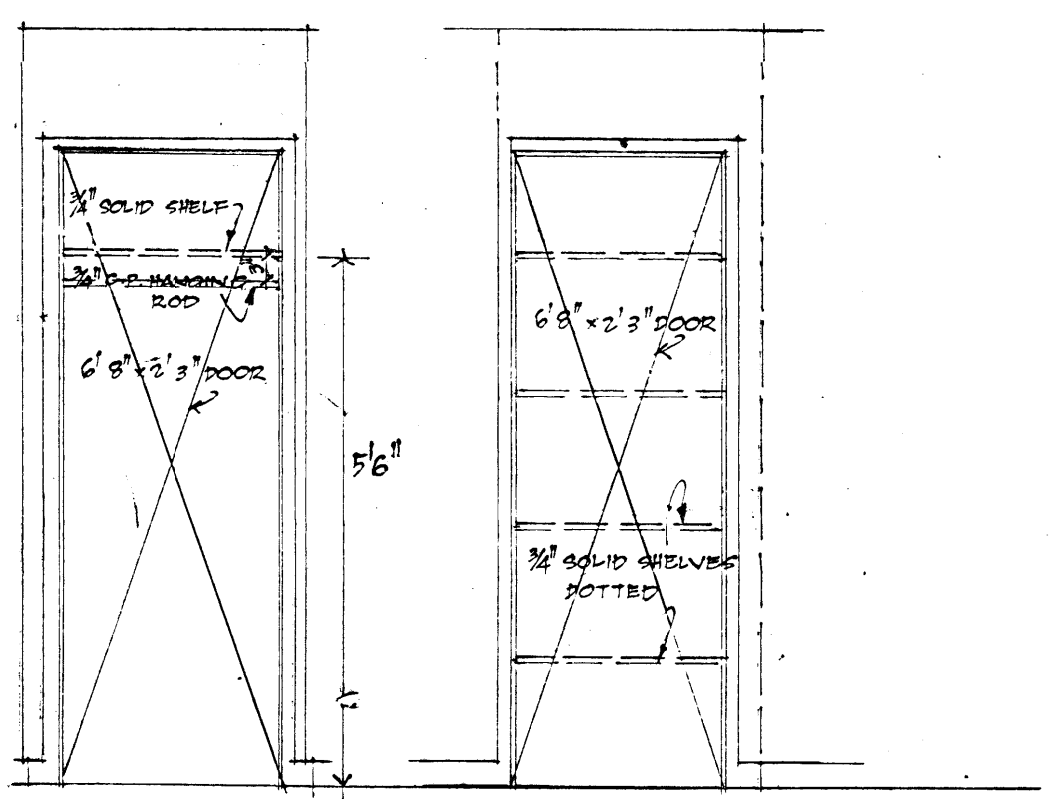

**LINEN & CUPBOARDS**  
SCALE: 1/2" = 1'0"

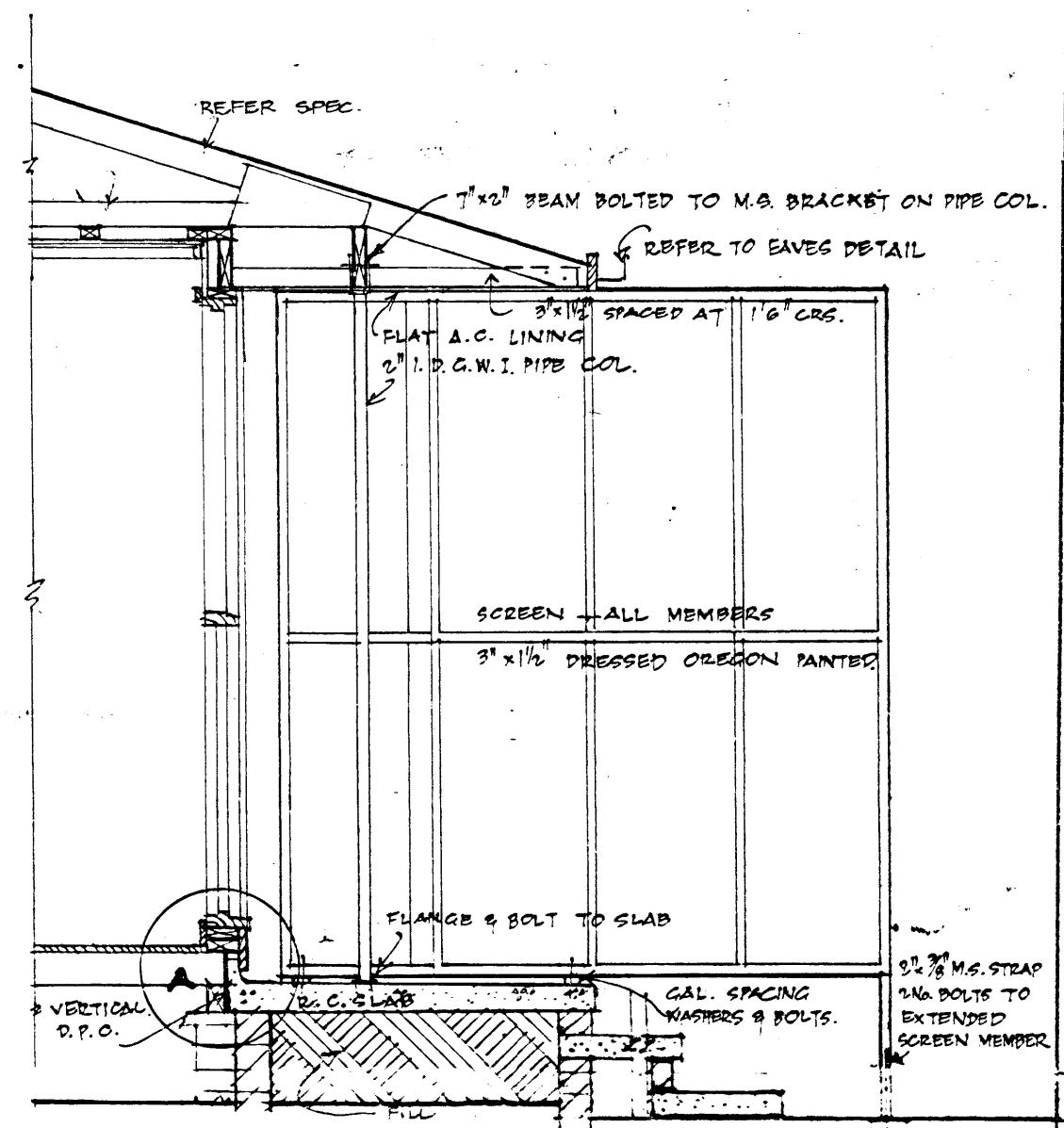

**SECTION THRU PORCH**  
SCALE: 1/2" = 1'0"

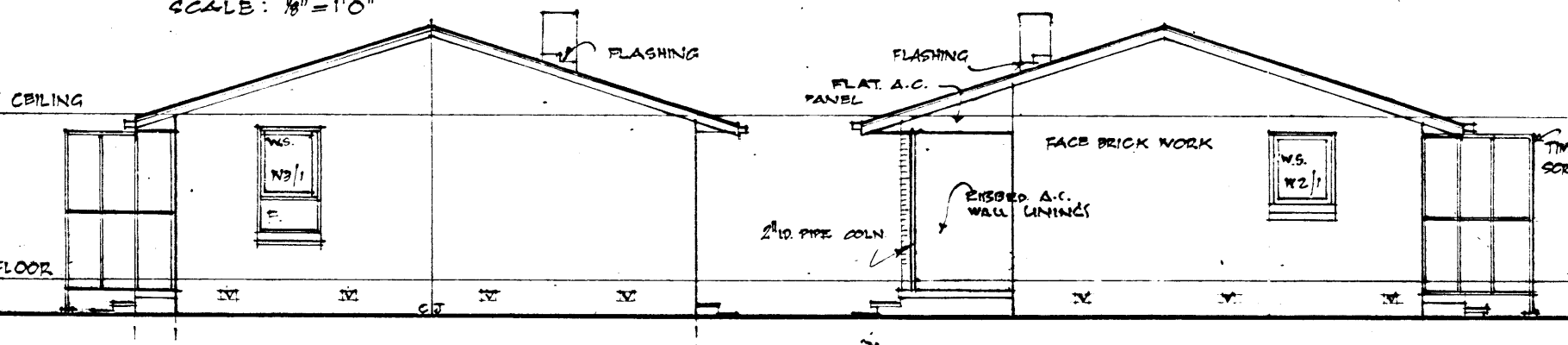

**ELEVATION 1**  
SCALE: 1/8" = 1'0"

**ELEVATION 3**  
SCALE: 1/8" = 1'0"

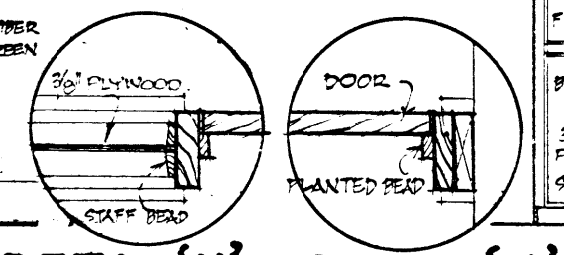

**DETAIL X & Y**  
SCALE: 1/2" FULL SIZE

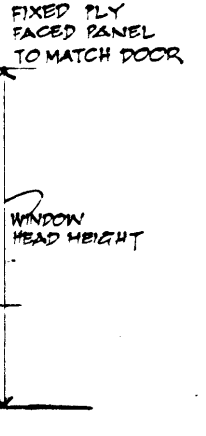

**ELEVATION OF PARTITION BETWEEN DINING & HALL**  
SCALE: 1/2" = 1'0"

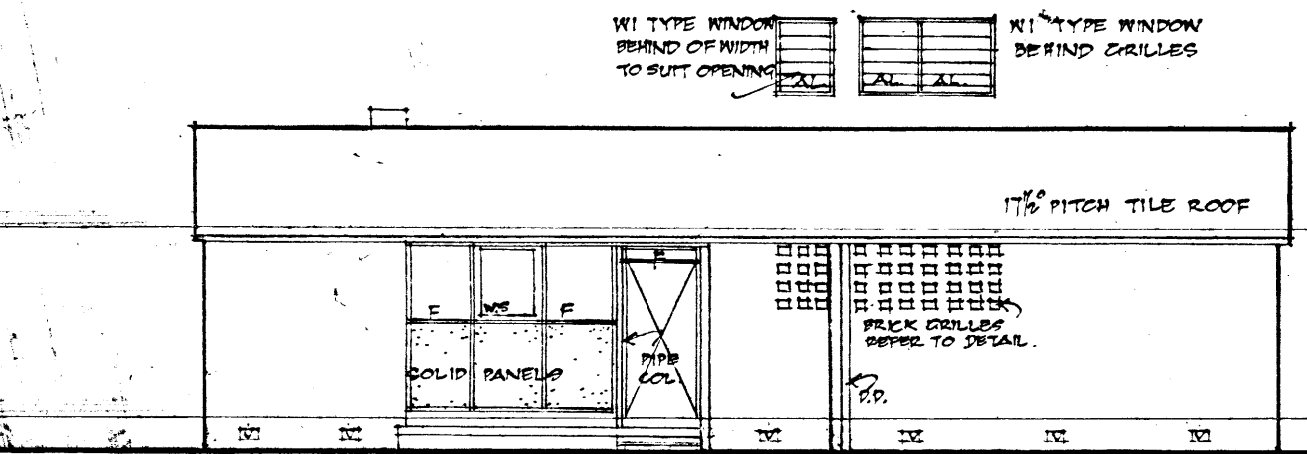

**ELEVATION 4**  
SCALE: 1/8" = 1'0"

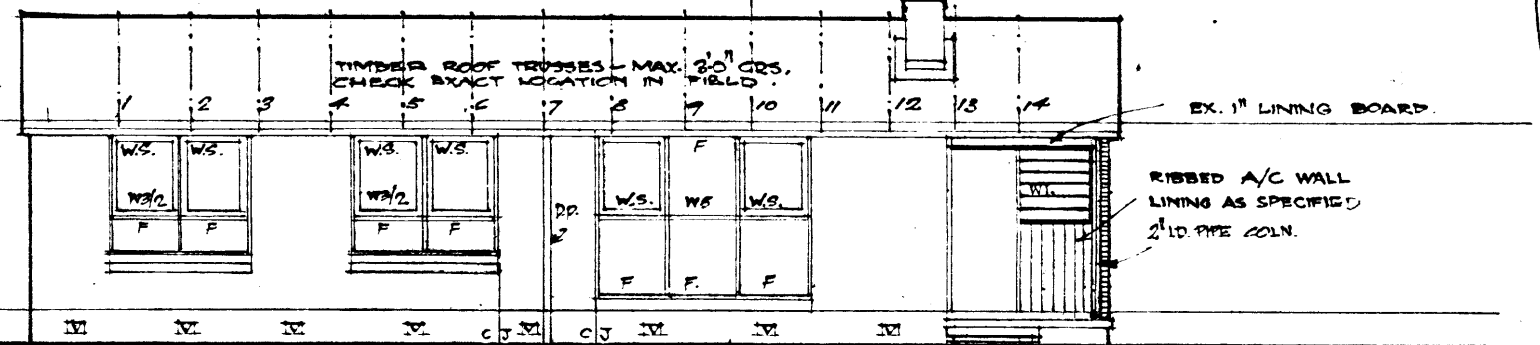

**ELEVATION 2**  
SCALE: 1/8" = 1'0"

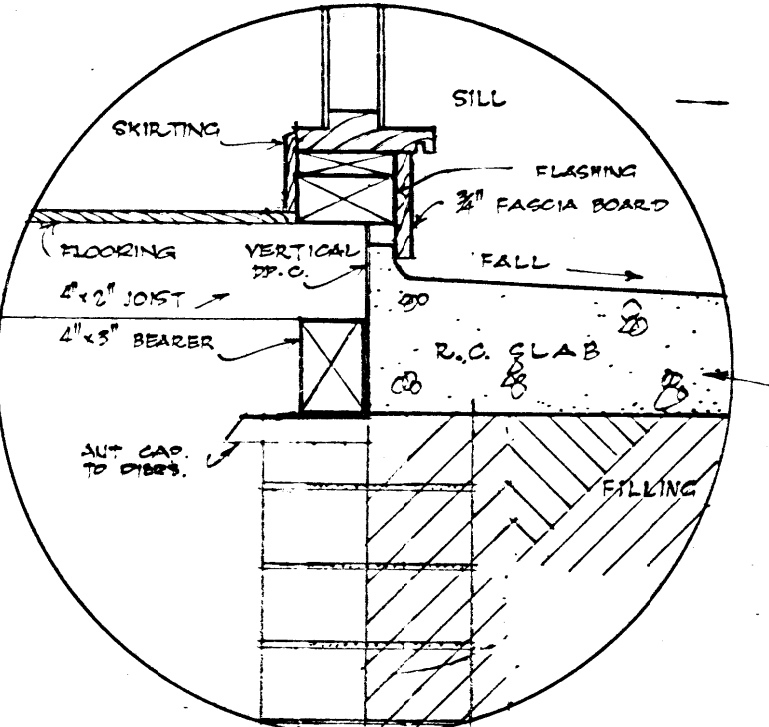

**DETAIL A**  
SCALE: 1/4" FULL SIZE

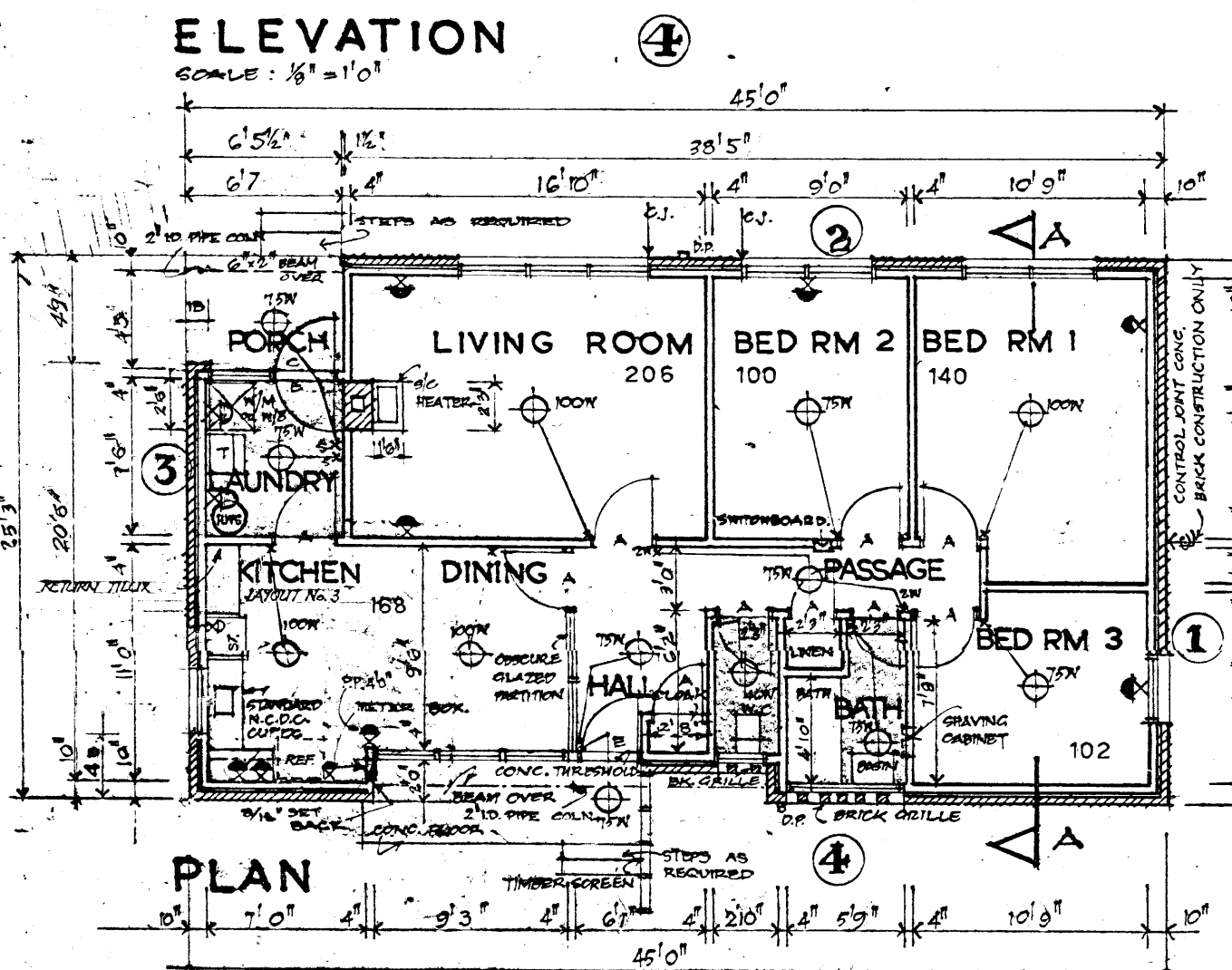

**PLAN**

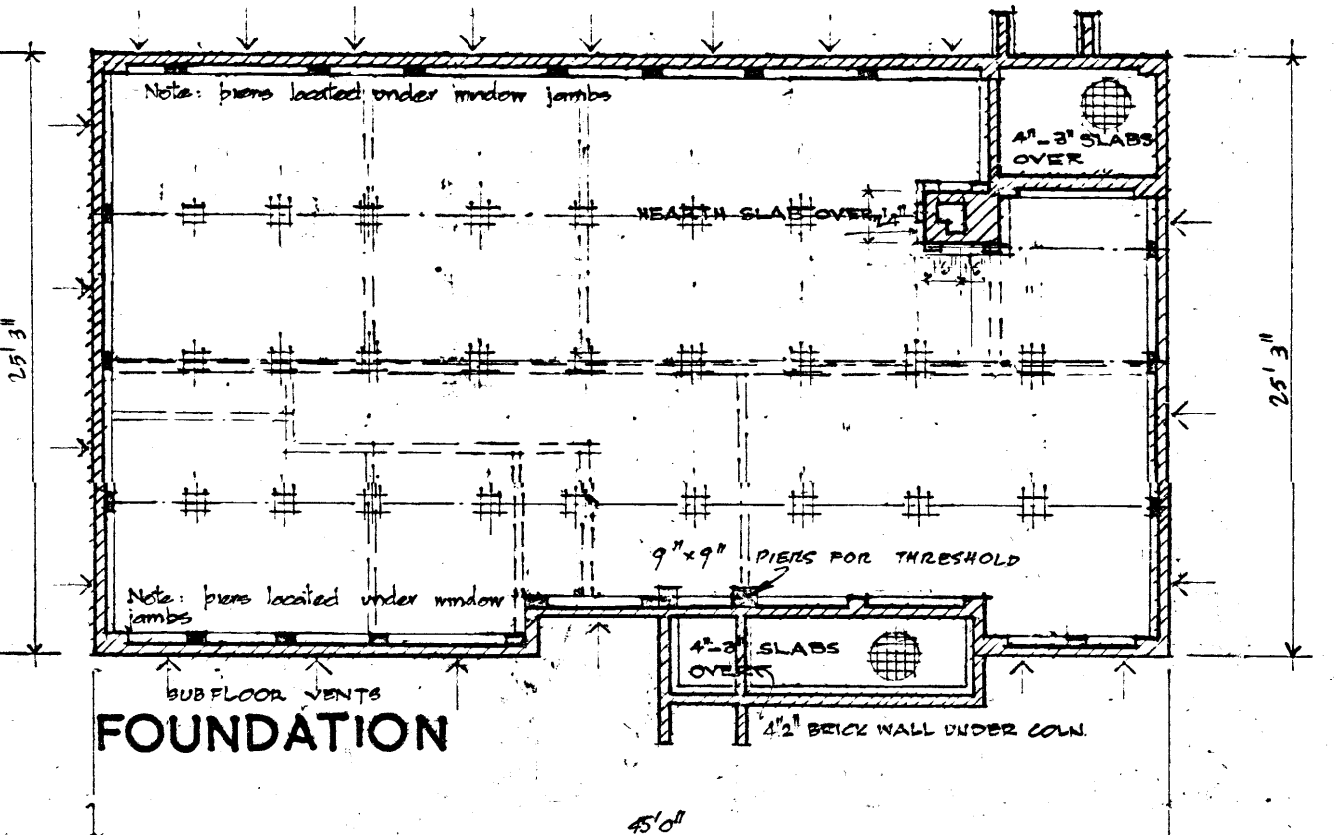

**FOUNDATION**

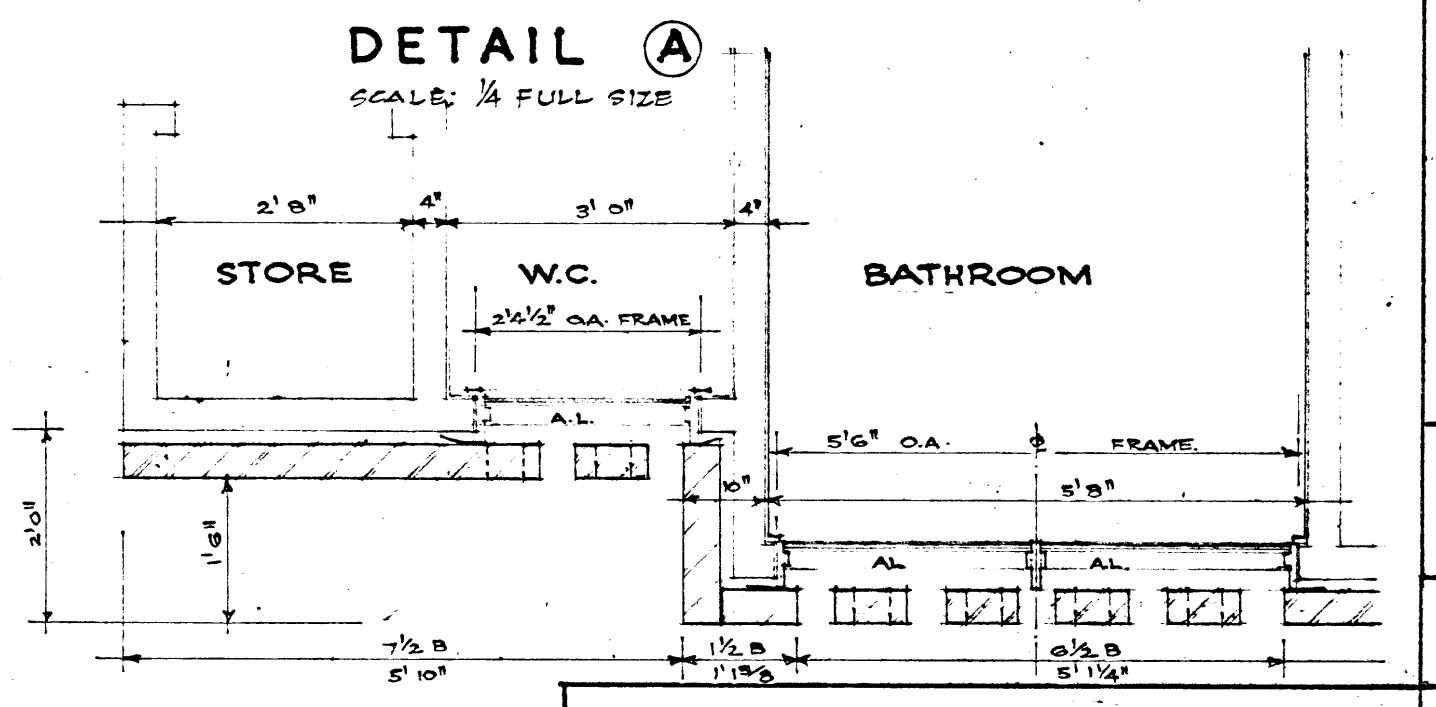

**PLAN OF BRICK GRILLES**  
(SEE ELEVATION ABOVE)

AMENDMENTS		DATE
1 POSITION OF METER BOX		29.5.61
2 STRIATED A.C. STANDUP ELEVATION 3 IN LIEU OF FLAT A-C		29.5.61
3 CONCRETE THRESHOLD IN LIEU OF TIMBER		31.5.61
4 DELETED EXHAUST FAN		21.6.61
5 DIMENSIONS & CONTROL JOINTS		17.9.61
6 ALTER ROOF (TRUSSES)		11.10.61
7 RELOCATED P.P. IN LAUNDRY, 5'0" BEARS FOR THRESHOLD		11.10.61
8 "DETAIL X" 7" x 2" BEAM & 2" G.W.I. PIPE COLUMN		11.10.61

**ELECTRICAL SYMBOLS**

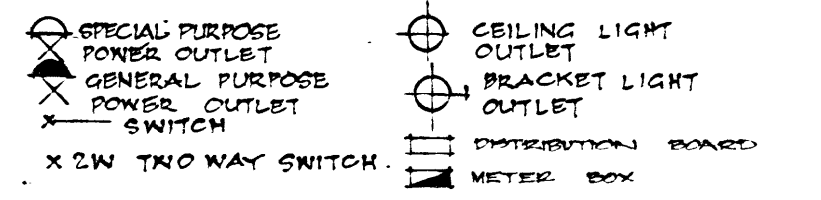

**REFERENCE TO DETAILS**

C.D.1	WALL SECTIONS, TIMBER WINDOW SECTIONS, HEATER HEATHS & FLUES.
C.D.2	PORCH SCREENS, DOORS, TIMBER WINDOWS.
C.D.3	BATH ROOM, BATH
C.D.4	SLABS, CEILING VENTS, INTERNAL FINISHES SCHEDULE.
C.D.5	KITCHEN DETAILS.
C.D.7	LANDINGS, STEPS, HANDRAILS
C.D.9	KITCHEN LAYOUT
C.D.10	REFER TO SITE PLAN FOR STORMWATER DRAINS, PORCH CANNING & STEPS.
N.O.D.C. 100/2	KITCHEN CABINET AND BATHROOM CABINET DETAILS (T.B.S. ITEMS)

**DWG. NO. 39 FENCING DETAILS.**

**LEGEND:**

S - SASH	- - - - - FIXED GLASS
W.S. - WINDER OPERATED SASH	--- DENOTES VINYL TILE

NO.	DATE	AMENDMENT	BY
29-7-63		1. Conc. floors deleted. 2. Door swings reversed. 3. Power outlets relocated. 4. Pvc cone in lieu of timber cone. 5. Windows amended.	
29-6-66		INCREASED SIZE OF DOOR. DELETION OF SLAB UNDER LAUNDRY. REPOSITION KITCHEN. DELETION OF WARDROBE. FUEL BIN REMOVED.	

WORK SHALL CONFORM ALSO TO THE SPECIFICATIONS, OTHER DRAWINGS, JOB DIMENSIONS AND ALSO TO ALL REQUIREMENTS OF THE BUILDER. ANY SHOP DRAWINGS NECESSARY FOR THIS WORK SHALL BE SUBMITTED TO THE ARCHITECTS AND SIGNED BY THEM BEFORE WORK IS COMMENCED.

**3-BL-BV**

CONTRACTORS MUST VERIFY ALL DIMENSIONS AT THE JOB BEFORE COMMENCING ANY WORK OR MAKING ANY SHOP DRAWING

DRAWN BY: O.	CLIENT NATIONAL CAPITAL DEVELOPMENT COMM'N	JOB No. 60108
DATE 15.5.63	JOB STANDARD HOUSE UNITS	DRAWING No. 59
CHECKED: [Signature]	WORKING DRAWING	DATE PRINTED

LEITH & BARTLETT PTY. LTD.  
DIRECTED BY ARCHITECTS, ENGINEERS, TOWN PLANNERS.  
458 ST. KILDA ROAD, MELBOURNE, S.C.2  
262487

AMENDED SEPTEMBER 1964